PUBLIC WORKS, WATER, AND DEVELOPMENT SERVICES ORGANIZATIONAL CHART
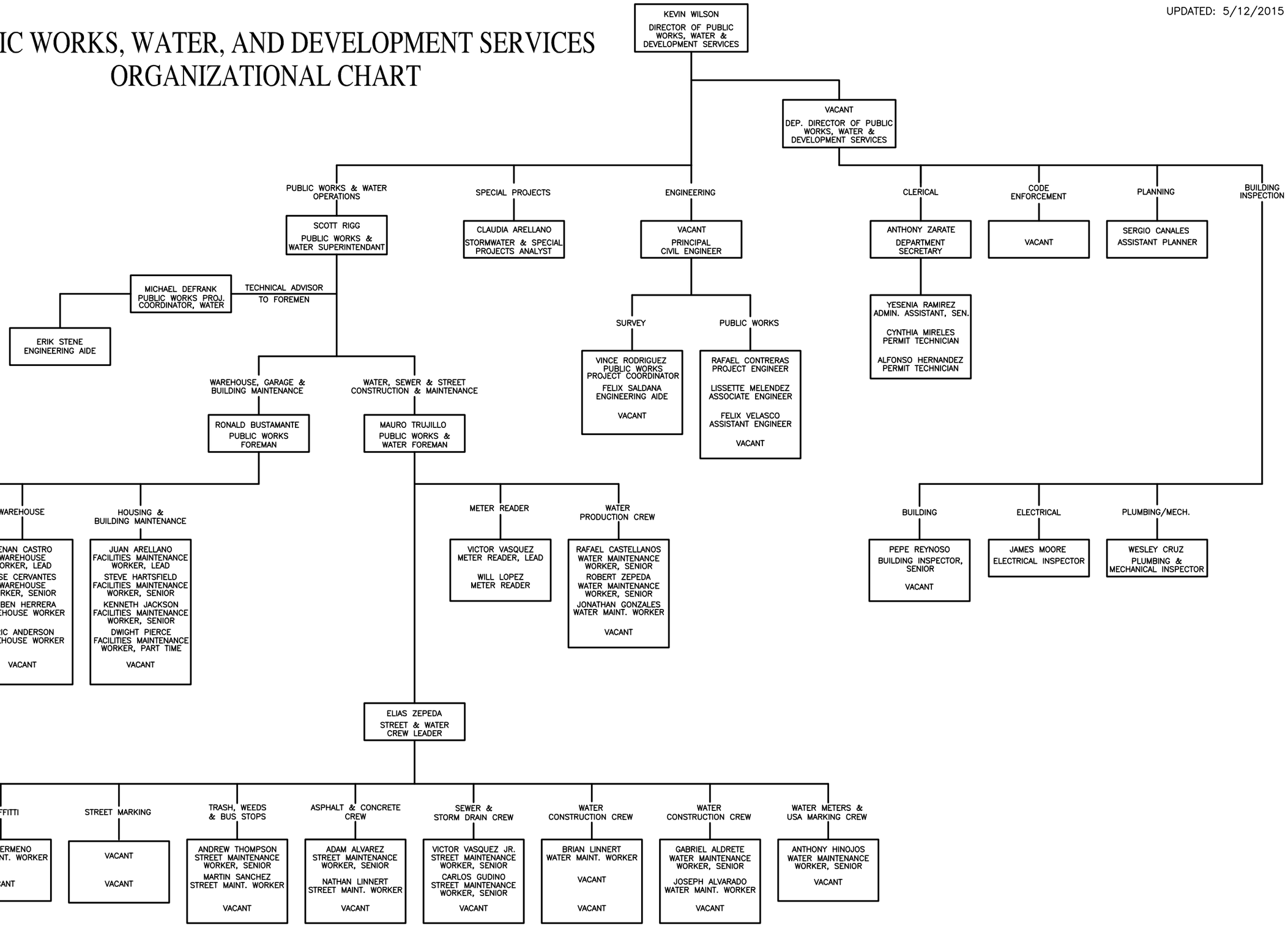
UPDATED: 5/12/2015